

<p>1. You are driving vehicle A. What is difficult to judge when you want to overtake?</p>  <ul style="list-style-type: none"> • The speed of vehicle B • The speed of vehicle C • The speed you are doing 	<p>2. Which vehicle should go first?</p>  <ul style="list-style-type: none"> • Vehicle A • Vehicle B • Vehicle C
<p>3. For driver assistance systems to work properly, the sensors need to be;</p> <ul style="list-style-type: none"> • Clean, unobstructed and undamaged • Clean, modern and state of the art • Clean and placed in the front sides of the vehicle 	<p>4. You are in a crash. The police are not in attendance. Someone is injured. What should you do?</p> <ul style="list-style-type: none"> • Make sure the injured person is alright then drive on. • Report the crash to the nearest police station. • Only report the crash to the nearest police station if property has also been damaged.
<p>5. Poor visibility due to adverse condition like heavy rain or fog may affect the efficiency of this safety system.</p> <ul style="list-style-type: none"> • Forward Collision Mitigation • Conventional Cruise Control • Anti-Lock Brake System 	<p>6. Vehicles A and B have collided. The most likely cause of the collision is that</p>

	 <ul style="list-style-type: none"> • Vehicle B was following vehicle A too closely. • Vehicle A was travelling too quickly. • Vehicle A stopped too quickly.
<p>7. What can happen if you start accelerating at the end of the slip road?</p> <ul style="list-style-type: none"> • The traffic flow will flow freely • You may disrupt the flow of traffic • The traffic flow will not be affected 	<p>8. If you are driving at night on rural roads, you can clearly see as far as;</p> <ul style="list-style-type: none"> • 20 meters • The range of your headlights • The length of your vehicle
<p>9. Aggressive driving increases fuel consumption, it is also;</p> <ul style="list-style-type: none"> • Dangerous and adds to traffic congestion • Creating a safer driving environment • In keeping with rules and regulation 	<p>10. You are driving in a congested, busy area. How can you prepare for hazards in this environment?</p> <ul style="list-style-type: none"> • Slow down and cover the brake pedal • Give way to cyclists • Check your blind spot
<p>11. What is the purpose of fitting many modern vehicles with night mirrors?</p> <ul style="list-style-type: none"> • To reduce the possibility of being dazzled by the lights of a vehicle behind • To increase the visibility of vehicles ahead • To avoid being dazzled by oncoming vehicles 	<p>12. What is one way of telling that you are becoming more skilled as a driver?</p> <ul style="list-style-type: none"> • Your car control and speed control is much more smooth. • You drive fast and use the brakes more often. • You have shorter lessons.

<p>13. Children are naturally playful and carefree. So when driving near them, it is important to be;</p> <ul style="list-style-type: none"> • Able to avoid taking medicine when driving • Able to plan the route well in advance • Able to give way or stop if necessary 	<p>14. When an emergency vehicle has its red and blue lights flashing, drivers must give way by;</p> <ul style="list-style-type: none"> • Slowing down and stopping • Keeping to the right side of the road, reducing speed and stopping if necessary • Keeping to the middle of the road and maintaining speed
<p>15. How long does it take to learn to be a good driver?</p> <ul style="list-style-type: none"> • About 15 hours of driving practice • About 6 months of driving practice • Many years of driving practice 	<p>16. In driving, what is defined as anything that can cause the driver to change direction, position or speed of the vehicle?</p> <ul style="list-style-type: none"> • A hazard, moving or not moving • A hazard that is moving towards your direction • A hazard that is moving away from your direction
<p>You are driving car A. Do not cut in front of the truck because</p>  <ul style="list-style-type: none"> • truck drivers are in a hurry • trucks have right of way over cars • trucks need plenty of space to stop 	<p>18. You were driving on a busy street and something caused you to brake and change direction. What just happened?</p> <ul style="list-style-type: none"> • You just avoided an actual hazard • You just had an accident • You were practicing your hazard perception ability
<p>19. You are driving vehicle A. You want to turn left. Which lane should you turn into?</p>	<p>20. If you are frequently tailgating other drivers, this may;</p> <ul style="list-style-type: none"> • Increase the risk of a crash • Increase your safety • Increase the following distance

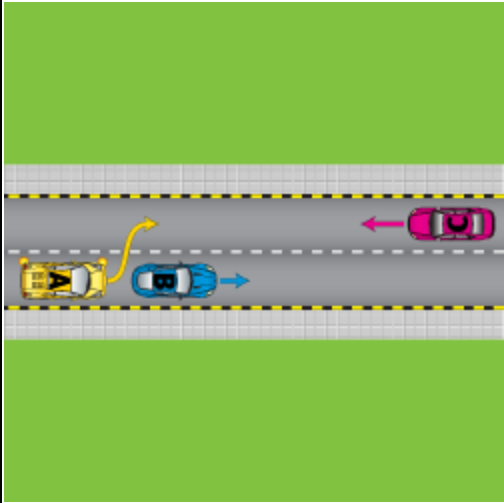
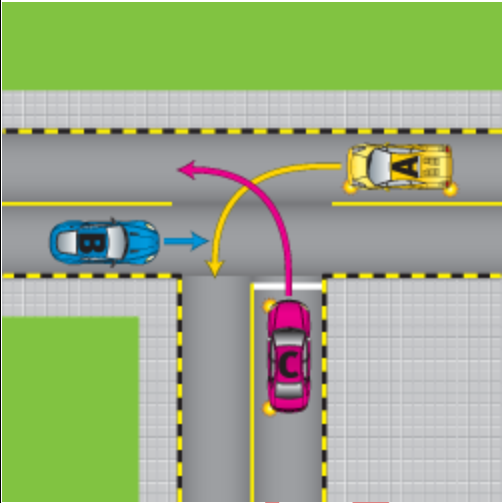
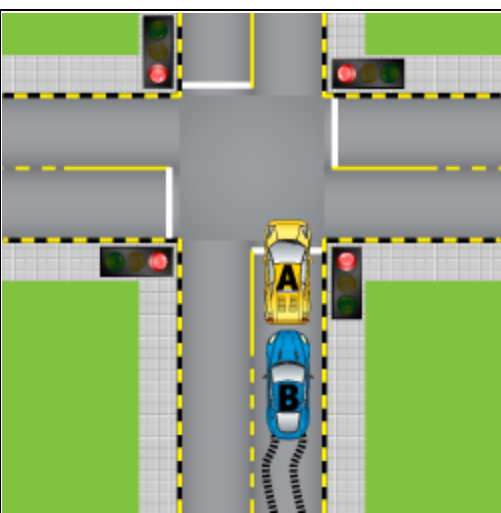
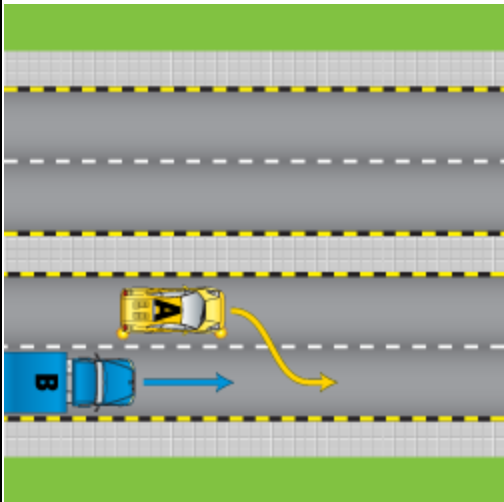
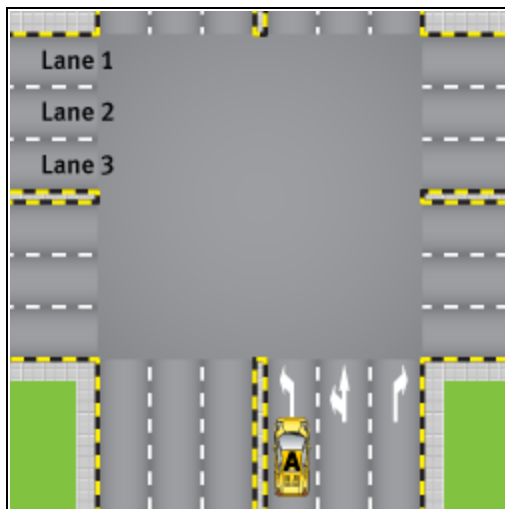

- Lane I
- Lane II
- Lane III

21. It is not safe to use a mobile phone while driving (even with hands-free kit) because;

- This helps the driver focus more on the driving task
- This reduces the driver's concentration from the driving task
- It helps you stay in control of yourself

22. Some of the Key Safety Points for Car Seats:

- The back seat are exclusively for children. Adults in front only
- Adults may sit on the back seat along with children
- Restrain your child on every trip, every time and keep in the back seat

23. You are driving vehicle A. The driver of vehicle B is trying to overtake your car. What should you do?

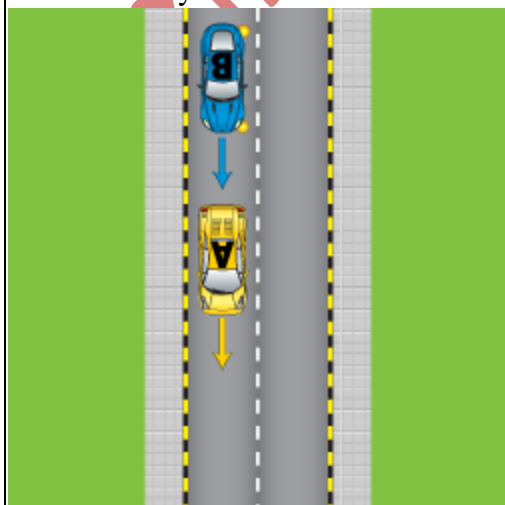

24. Vehicle A gives way to vehicle B, which vehicle has the priority here?

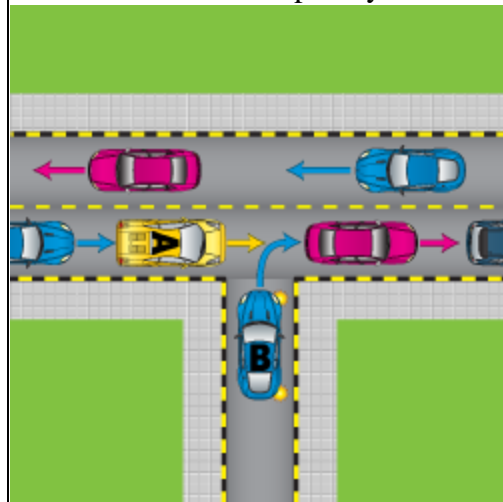

- Vehicle B has the priority

<ul style="list-style-type: none"> • Drive close to the middle line of the road so it is hard for the driver to overtake you. • Turn on your hazard lights to warn the driver not to overtake you in a dangerous place. • Slow down and keep to the right 	<ul style="list-style-type: none"> • Vehicle A has the priority • Neither vehicle A nor B has the priority
<p>25. In case of severe accident, the steering wheel can cause you serious injury unless;</p> <ul style="list-style-type: none"> • Your steering wheel is retractable • You are wearing a seat belt properly • You are wearing eye glasses 	<p>26. You want to report a suspicious activity. Which feature of Dubai Police App allows you to do this?</p> <ul style="list-style-type: none"> • Police Eye • Police Station Mode • Scan Plate
<p>27. Using the Dubai Police App, find the nearest police station via;</p> <ul style="list-style-type: none"> • My Map • Google Map • Dubai Map 	<p>28. If you are trying to report a traffic accident using the Dubai Police App, what safety message you will see on the app?</p> <ul style="list-style-type: none"> • Move to safe location, do not obstruct traffic • Drive Safely, every time • Buckle up, always
<p>29. The Dubai Police App provides voice alerts for nearby accidents to help avoid hazards with its;</p> <ul style="list-style-type: none"> • May Map • Drive Mode • Police Eye 	<p>30. This feature of the Dubai Police App is meant to connect users to the Dubai Police quickly;</p> <ul style="list-style-type: none"> • SOS button • e-crime • Home security
<p>32. Most appropriate use of the fast lane is when</p> <ul style="list-style-type: none"> • Rushing to your destination • Overtaking only • Overtaking and turning right ahead 	<p>32. Keeping a record of each driving lesson is good because</p> <ul style="list-style-type: none"> • You can check that you have practiced a wide range of driving conditions. • Includes facts about giving way to other vehicles on the road. • Helps you to find which is the best route to take.
<p>33. Driving in a safe manner means</p> <ul style="list-style-type: none"> • Driving at posted speed always. • Allowing for mistakes of others. 	<p>34. Which sign will be displayed in triangular shape?</p> <ul style="list-style-type: none"> • T-Junction Chevron

<ul style="list-style-type: none"> • Maintaining 2-second gap always. 	<ul style="list-style-type: none"> • Low Flying aircraft ahead • Stop Sign
<p>35. Throwing waste from vehicles onto the roads is an offense. It also dangerous because;</p> <ul style="list-style-type: none"> • fine and black points may be imposed any debris on the road that drivers run over or avoid can cause chain collision to happen • Dubai roads are clean, an image of a world class city 	<p>36. At the beginning of the neighborhood, you may encounter this sign. What should you do?</p>  <ul style="list-style-type: none"> • Switch on hazard lights • Lower speed, watch out for hazards • Watch out for kids playing football
<p>37. One of these signs mean the beginning of freeway</p>	<p>38. The traffic light turned green on the direction of your travel, it means</p>

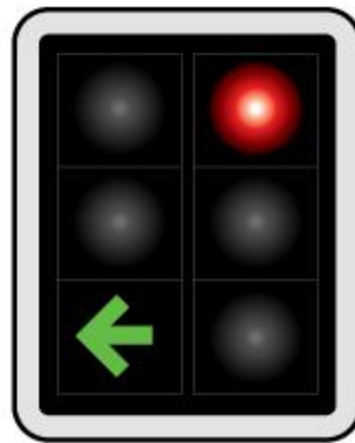

- You must proceed
- You may proceed if you want to.
- You may proceed if safe to do so.

39. At what speed should you travel on the road?

40. What does this sign mean?

<ul style="list-style-type: none"> • At a speed shown on the speed limit signs • At least 10 km/h below the speed limit signs. • At a speed shown on a speed limit signs or slower, depending on the road conditions 	<div data-bbox="884 304 1209 591" data-label="Image"> </div> <ul style="list-style-type: none"> • There is a hill ahead. • There is a bend to the right ahead, slow down. • You must turn right at the next intersection.
<p>41. With exit direction signs, the white exit panel means</p> <div data-bbox="293 1167 759 1451" data-label="Image"> </div> <ul style="list-style-type: none"> • This lane will end ahead. • This lane moves away from main carriageway. • This lane runs parallel with the main carriageway. 	<p>42. Which group of traffic signs tell drivers of prohibited actions?</p> <ul style="list-style-type: none"> • Control Signs • Prohibitory signs • Mandatory Signs
<p>43. Speeding increases the risk of a crash because:</p> <ul style="list-style-type: none"> • it slows your reflexes. 	<p>44. Which of the signs warn you of approaching a school zone?</p>

- it increases the number of road hazards.
- the faster you drive, the longer it takes to stop.



45. For regular saloon cars, do not drive through if

The flood is more than 50% of the tire height The flood is just starting The flood is starting to subside.	
--	--

emiratesesportal.com